SWITCH2SMILE

Music is a Piece

of Art That Goes

in the Ears

Straight to the Heart

ARTIST PROFILE

TIMELINE

* 2000 Official start of my journey
* 2001 - 2007 All kind of events + clubs events
* 2007 Firs track released (Breathing)
* 2009 1st place - Winning The Slovak Dj Mixing Championships
* 2010 Official pioneer dj - certificate
* 2010 Start Collaboration with Epic production worldwide
* 2011 Official booking and production agency Music Laboratory
* 2012 Exclusive Residency in W hotel Maldives
* 2013 - 2014 Pioneer Dj European tour
* 2015 Music Laboratory Records (Own record label)
* 2017 Follow the rabbit records - Based in LA
* 2017 Debut album released (Don't panic)
* 2017 2nd place - Dj no1. competition
* 2018 Slovak dj school
* 2018 Slovak National TV - documentary
* 2020 Alterego of robot (character + animated video single)
* 2022 Solana events, BAYC events
* 2022 ULTRA music festival - europe
* 2022 Second album released (around the universe)
* 2022 Dubai dj school (1-o-1 classes)
* 2022 Music Laboratory Records - Based in Dubai
* 2023 Czech-Slovak talent show
* 2024 TOP 15 UAE - Offcial Spotify Chart

Pioneer Dj

Music IS WHAT Feelings SOUND like

BIOGRAPHY

Switch2Smile is not just a DJ but a visionary producer who elevates every performance to an extraordinary level. His ability to read and adapt to his audience ensures that each set is a unique experience, resonating deeply with fans. Whether it's an intimate club or a massive festival, he creates an electrifying atmosphere that leaves lasting memories.

His dedication and talent earned him the title of Official Pioneer DJ Artist. Switch2Smile won the Slovak DJ Mixing Championships.

Innovating and Educating: Beyond the decks, Switch2Smile is dedicated to nurturing the next generation of DJs. He runs DJ schools in Slovakia and Dubai, offering aspiring talents the guidance and skills needed to succeed in the music industry. His label, Music Laboratory Records, further supports emerging artists by providing a platform for their music.

Chart-Topping Success: His single "SAY MY NAME" dominated the airwaves, holding the #1 spot on Radio Station Europe 2 for an impressive seven weeks. This success paved the way for his debut album DO NOT PANIC in 2017, followed by AROUND THE UNIVERSE in 2022. In 2024, he released the hit "CRYING AT THE DISCO," which ranked 15th on the UAE Spotify chart, further showcasing his versatility and global appeal.

Performances: at the world's most prestigious venues and events such as Exit Festival Serbia, Noa Beach Club Croatia, W Maldives (Exclusive Residency), Pacha Hotel Ibiza, Nikki Beach Mallorca, Maxim Moscow, Defected, Praterdome Austria, Ministry Of Sound, Duplex Prague Czechia, Amnesia Ibiza etc. He has shared the stage with iconic artists like a David Guetta, Nicky Romero, Axwell and many others.

Media and Cultural Contributions: In a testament to his cultural impact, Slovak National Television produced a mini-documentary on Switch2Smile, capturing his journey and the making of his hit "PÁSLO DIEVČA PÁVY." In 2023, he showcased his talents on "Czech and Slovakia's Got Talent," earning admiration from a broader audience.

Looking Ahead: As he continues to innovate and inspire, Switch2Smile remains a trailblazer in electronic music. His upcoming projects, including the album "FOLLOW ME" with its intriguing Robot alter ego, promise to push boundaries and captivate listeners worldwide.

AVICII

AXWELL

MARTIN
GARRIX

ARMIN
VAN
BUUREN

BORIS
BREJCHA

BOB
SINCLAIR

MEDUZA

MARTIN
SOLVEIG

TUJAMO

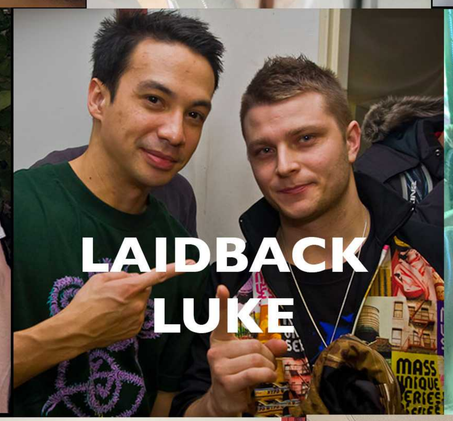
LAIDBACK
LUKE

JAMES
HYPE

FEDDE
LE
GRAND

CARNAGE &
TIMMY TRUMPET

SALVATOR
GANACCI

HARDWELL

NERVO

ABOVE
& BEYOND

JUSTIN
MYLO

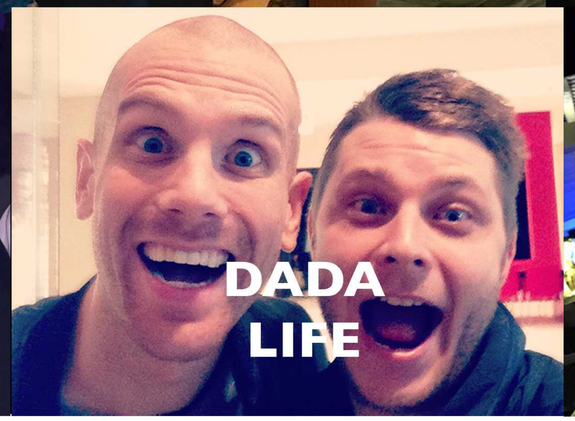
DADA
LIFE

MIKE
WILLIAMS

NAKADIA

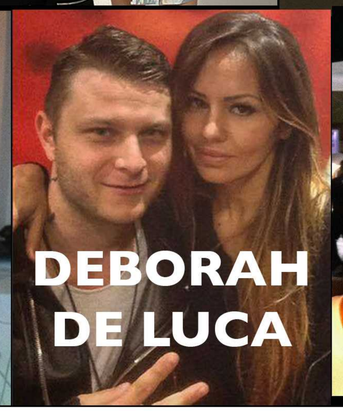
DEBORAH
DE LUCA

RICHIE
HAWTIN

REFERENCE

DUBAI, UAE

* Zero gravity - event's productiowith special guest : Nervo
* Zero gravity (10 years anniversary) with special guest : James Hype
* Sheraton hotel
* Edition hotel, Bussines Bay (New year's eve)
* Paramout hotel, bussines bay (Residency)
* Palce Downtown hotel (Corporate events)
* Armani Hotel - Burj Khalifa
* Yacht events
* Vilas events
* Private event
* Dubai's Dj School
* Dubai's Record Label : Music Laboratory Records

WORLWIDE

* Slovakia (Bratislava + whole country), Europe
* Czech republic (Praha, Brno + other places), Europe
* Austria (Viena, Europe
* Hungary (Budapest), Europe
* Serbia (Novi Sad), Europe
* Croatia (Zrce beach), Europe
* Spain (Ibiza, Barcelona, Madrid, Mallorca), Europe
* Portugal (Lisbon),
* UK (London)
* Turkey (Istanbul), Europe / Asia
* Maldives
* Usa (Miami)
* Russia, Moscow
* Ireland (Dublin)
* Santorini (Grece), Europe

We collaborated with brands like :

PIONEER DJ CERTIFICATE

MEDIAS

MAGAZINES

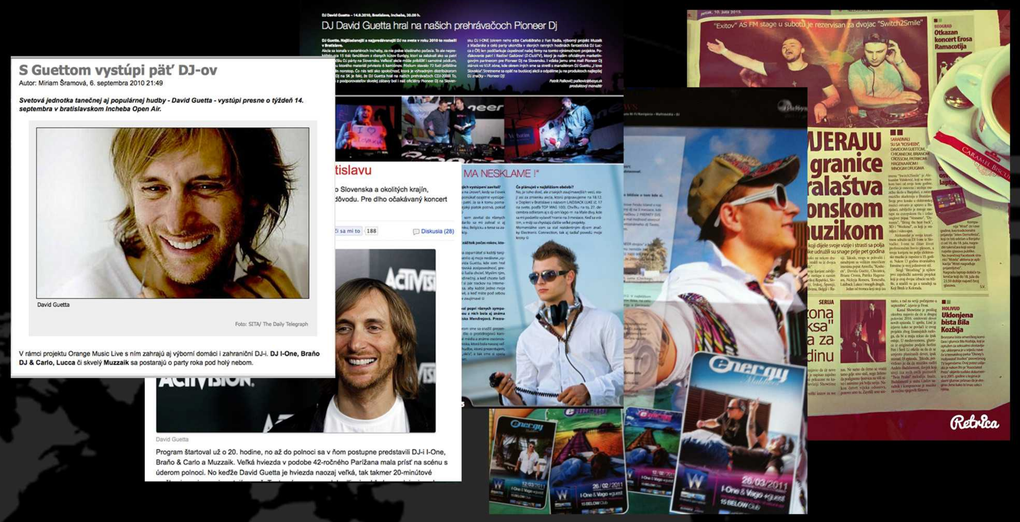

WEB PORTALS

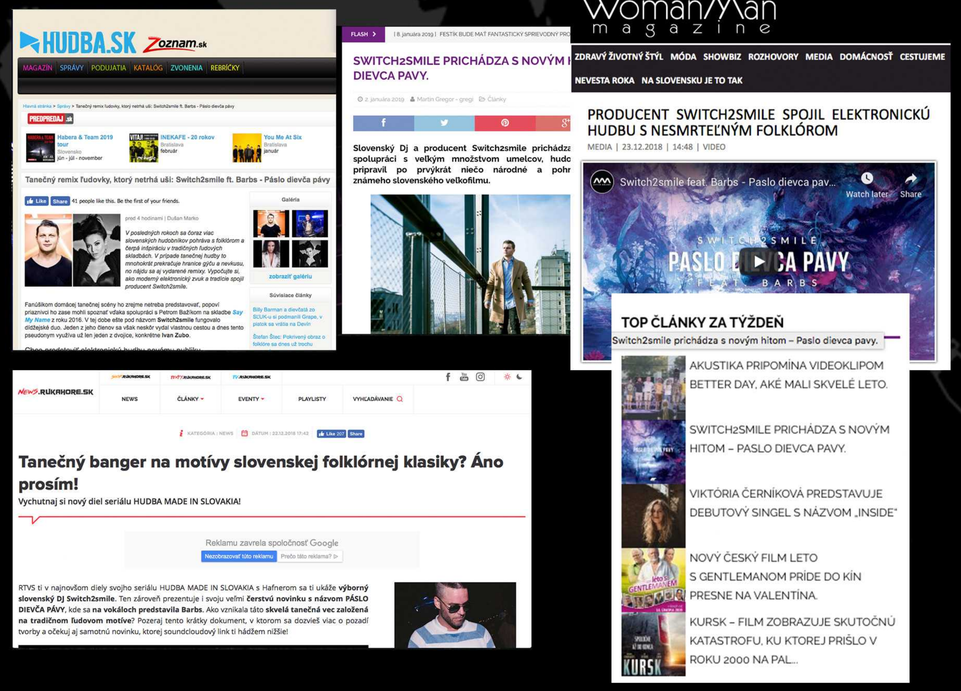

MUSIC CHARTS

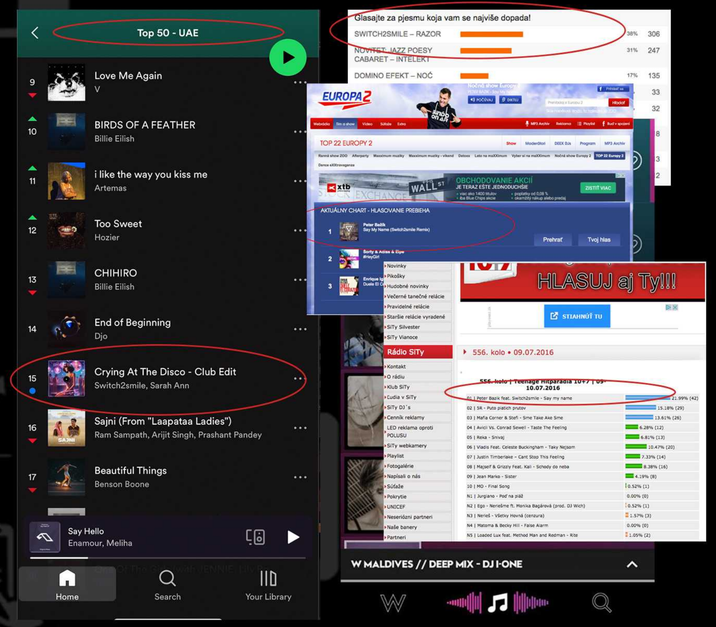

SOCIAL MEDIA

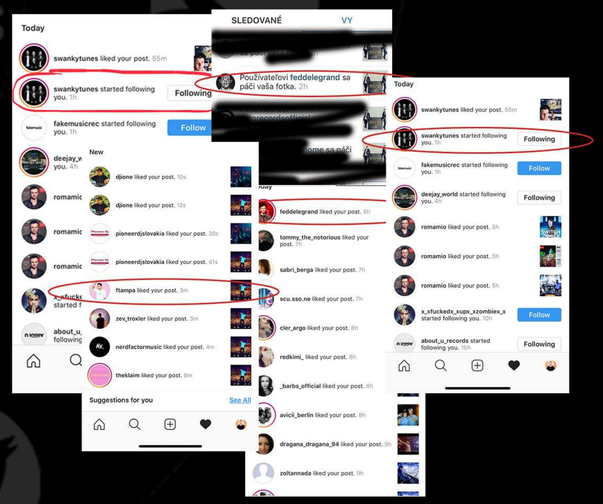

RELEASED

2014 Switch2smile – Breathing (Radio edit) [Republic Recordings]
2015 Switch2smile – Montenegro Milkshake (Original mix) [Republic Recordings]
2016 Switch2smile & Sukowach – Frozen (Original mix) [Music Laboratory records]
2016 Switch2smile – Razor (Original mix) [Music Laboratory records]
2016 Switch2smile ft. Paul de Lea – Heart Back (Original mix) [Music Laboratory records]
2016 Switch2smile & Sukowach – Be Louder (Original mix) [Music Laboratory records]
2016 Say my name ft. Peter Bazik (Switch2smile remix)
2017 Don't Panic (1st. full album) [Music Laboratory records]
2018 Switch2smile, Yllow, Avanter ft Robin Mood - We up together [Sora Beats (ADE sampler)]
2019 Switch2smile ft. Barbs – Paslo diveca pavy (Original mix) [Music Laboratory records]
2020 Switch2smile & Avanter - Confession to the stars (Original mix) [Music Laboratory records]
2020 Switch2smile & Aleksandar Vidakovic - Omnia
2020 Switch2smile, Aleksandar Vidakovic, Phil Phauler - Just a fool (Radio edit)
2020 Switch2smile & Barbs - What is love 2020 [Music Laboratory records]
2020 Tungevaag - Knockout (Mark Voss & Switch2smile Remix)
2020 Meduza - Piece Of Your Heart ft.Goodboyz (Switch2Smile edit)
2022 Switch2smile - Follow me [Music Laboratory records]
2022 Switch2smile - Around the universe (2nd. full album) [Music Laboratory records]
2023 All Around The World (Switch2smile Remix) [Music Laboratory records]
2024 Switch2smile ft. Sarah Ann - Crying At The Disco (Club edit) [Music Laboratory records]
2024 Switch2smile - Miami (Extended version) [Music Laboratory records]
2025 Switch2smile - Evolution [Follow The Rabit Records]

VISUALS

SOLANA
SUPPORT DJANE STORM
SWITCH2SMILE
SATURDAY, JUNE 18TH
LONDON
13-16 ALLHALLOWS LANE, LONDON, EC4R 3UE
STEEL YARD
MUSIC LABORATORY
Pioneer DJ
WAC GROUP

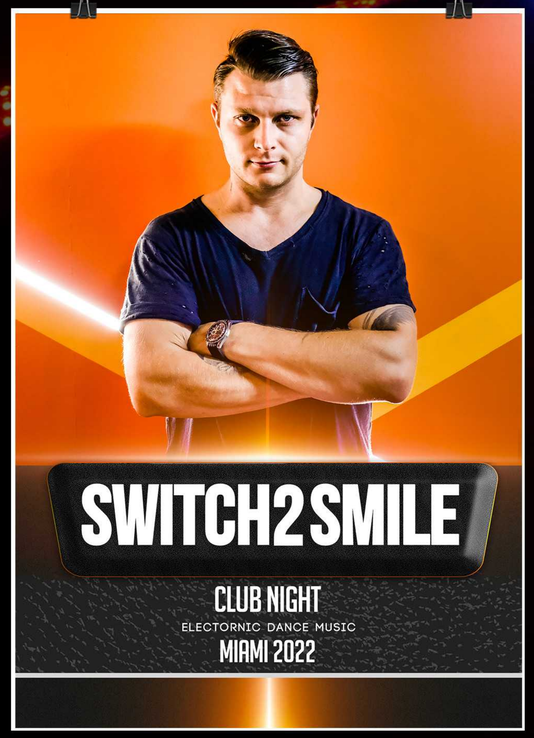
SWITCH2SMILE
CLUB NIGHT
ELECTORNIC DANCE MUSIC
MIAMI 2022

NEW SHOW 2025
SWITCH2SMILE
SAMPLE OF FLYER - YOUR PLACE
ELECTORNIC DANCE MUSIC
DUBAI 2025

SWITCH2SMILE

(DJ & PRODUCER OF ELECTRONIC MUSIC)

DUBAI
UNITED ARAB EMIRATES

+971 558 631 558

+421 917 166 777

booking@switch2smile.com

www.switch2smile.com